

NOTE: This casting is designed to meet adjacent castings in an ABAB and so on pattern as shown above

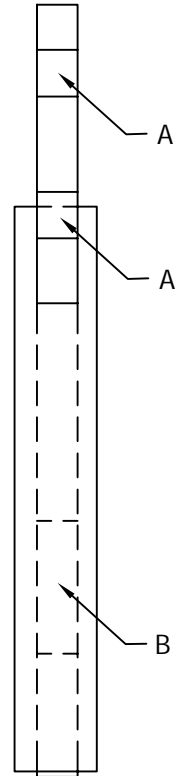
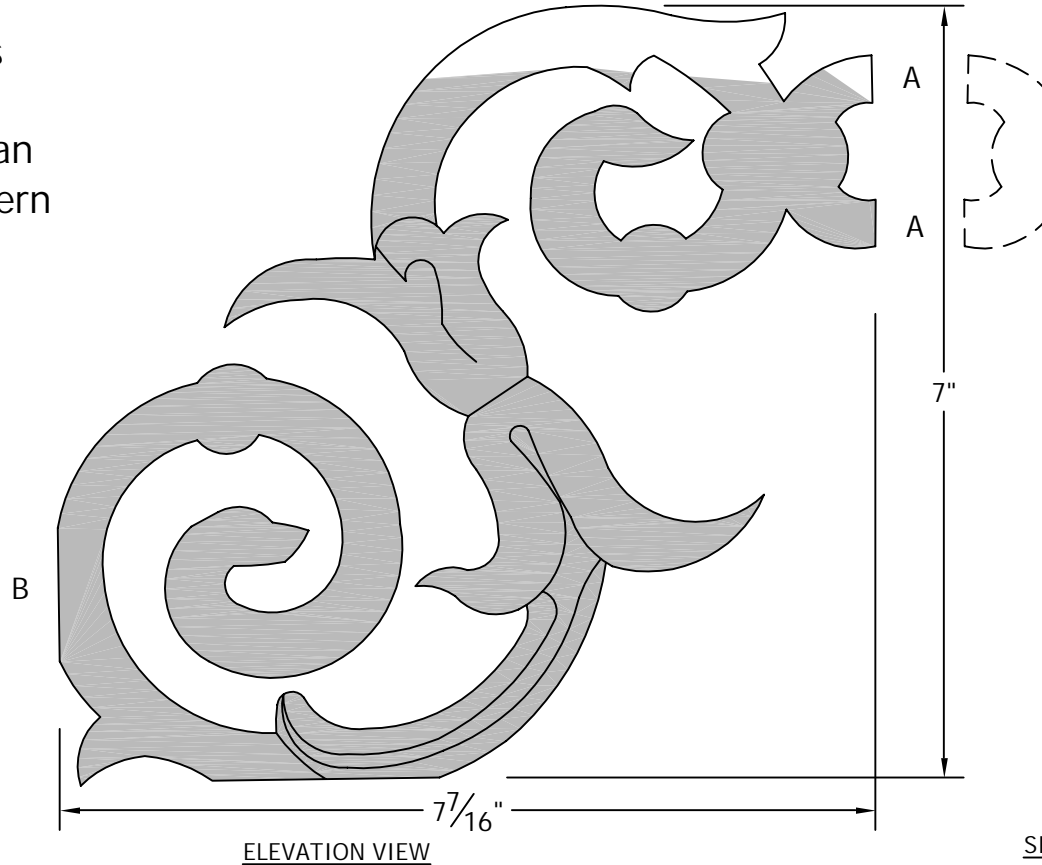

Rev. 1-6-09

THIS DRAWING IS NOT DRAWN TO SCALE
 Copyright 2004, 2007-2009 Architectural Iron Company, Inc. All rights reserved.

AIC Architectural Iron Company
 104 Ironwood Court / P.O. Box 126
 Milford, PA 18337

THIS DRAWING IS AN INSTRUMENT OF PROFESSIONAL SERVICE AND SHALL REMAIN THE PROPERTY OF ARCHITECTURAL IRON COMPANY WHETHER THE PROJECT FOR WHICH IT IS PREPARED IS EXECUTED OR NOT. NO CHANGES, ALTERATIONS, ADDITIONS, OR DELETIONS MAY BE MADE EXCEPT BY ARCHITECTURAL IRON COMPANY. THIS DRAWING SHALL NOT BE REPRODUCED BY ANYONE ON OTHER PROJECTS, FOR ADDITIONS TO THIS PROJECT, OR FOR COMPLETION OF THIS PROJECT BY OTHERS WITHOUT WRITTEN CONSENT.

This drawing is available in AutoCad format.
 Material used is cast iron unless otherwise specified.
 Due to the casting process actual measurements may vary slightly.

800-442-IRON/4766 Fax: 570-296-IRON/4766
 www.architecturaliron.com E-mail: info@architecturaliron.com

Decorative Scroll Bracket				
Drawing No.	Drafted By:	Checked By:	Date:	Part Number
AIC-247	M. Antonello	D.O.	01/12/04	AIC-247