

PLAN ELEVATION

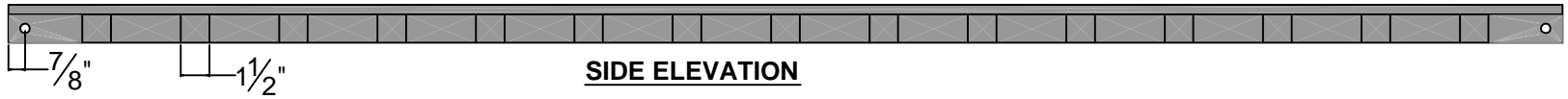

SIDE ELEVATION



**PLAN ELEVATION
(Reflected)**

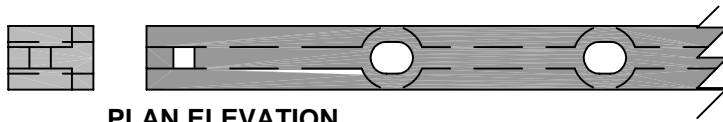

PLAN ELEVATION

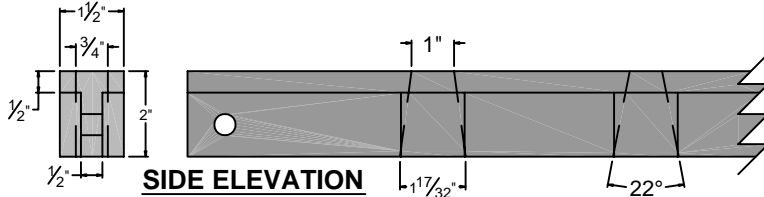

SIDE ELEVATION

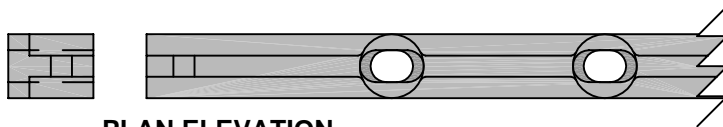

**PLAN ELEVATION
(Reflected)**

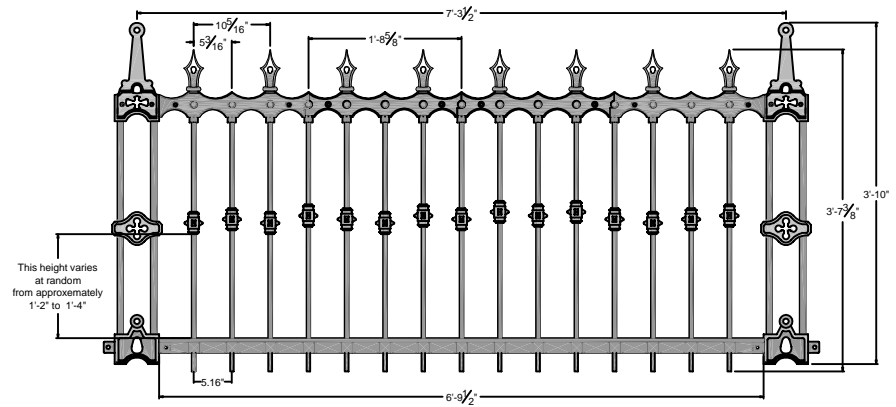

Typical Panel

Related Castings:
AIC-731 thru 738

Note: Round stock (for
pickets) is mild steel.

Weight: 42 lbs.
(base rail only)

Rev. 1-13-09

THIS DRAWING IS NOT DRAWN TO SCALE
Copyright 2003, 2007-2009 Architectural Iron Company, Inc. All rights reserved.

THIS DRAWING IS AN INSTRUMENT OF PROFESSIONAL SERVICE AND SHALL REMAIN THE PROPERTY OF ARCHITECTURAL IRON COMPANY WHETHER THE PROJECT FOR WHICH IT IS PREPARED IS EXECUTED OR NOT. NO CHANGES, ALTERATIONS, ADDITIONS, OR DELETIONS MAY BE MADE EXCEPT BY ARCHITECTURAL IRON COMPANY. THIS DRAWING SHALL NOT BE REPRODUCED BY ANYONE ON OTHER PROJECTS, FOR ADDITIONS TO THIS PROJECT, OR FOR COMPLETION OF THIS PROJECT BY OTHERS WITHOUT WRITTEN CONSENT.

This drawing is available in AutoCad format.

Material used is cast iron
unless otherwise specified.

Due to the casting process actual
measurements may vary slightly.



Architectural Iron Company

104 Ironwood Court / P.O. Box 126
Milford, PA 18337

800-442-IRON/4766

Fax: 570-296-IRON /4766

www.architecturaliron.com

E-mail: info@architecturaliron.com

Alexandria Base Rail

Drawing No.
AIC-730

Drafted By:
B. Hale

Checked By:
D.Q.

Date:
07/13/05

Part Number
AIC-730